



# PROGRAM MANAGEMENT

**June 19<sup>th</sup>, 2017 - June 23<sup>rd</sup> 2017**

A weekly update on the GEF Program Management

## Calendar

- Council Meeting Schedules
- GEFOP Meeting Schedules

## Projects

- GEF Project Concepts, Proposals, Draft Documents Received
- Project Clearances, Approvals, Endorsements and Other Comments

## Contacts

- GEF Secretariat Staff
- GEF Agencies
- GEF Trustee Convention Secretariats

## Communications

- Introducing new staff to the GEFSEC
- Announcements

## SCHEDULE OF FORTHCOMING GEF COUNCIL MEETING

Meetings/Consultations	November 2017
GEF Council Consultations with Civil Society	November 27
GEF Council Meeting	November 28-30
LDCF/SCCF Council Meeting	November 30
STAP Panel Meetings	

## GEF Work Program Calendar for 2017

Events	May CWP
Receipt deadline for PIF/PFD	September 1
Draft Cover Note to Agencies, ConvSec, STAP	October 20
Inter-Agency Meeting with ConvSec, STAP	October 25
Posting of Work Program	October 31
Council Meeting	November 28-30
Council Approval	November 30

**Fiscal Year '17**

**Country Support Program Activities**

**Expanded Constituency Workshops**

**Constituency Meetings**

## Requests Received from GEF Agencies

June 19 - 23, 2017

GEF ID	IA ID	Type	Focal Area	Decision Sought	Proponent	Country	Project Title	Program Manager	Date Received
<b>FAO</b>									
9175		FP	Climate Change	CEO PIF Clearance for WPI	FAO	Sudan	Resilience of Pastoral and Farming Communities to Climate Change in North Darfur – RPFC-CC	Dustin Schinn	6-Jun-17
9786		FP	Biodiversity	CEO PIF Clearance for WPI	FAO	Chile	Strengthening Management and Governance for the Conservation and Sustainable Use of Globally Significant Biodiversity in Coastal Marine Ecosystems in Chile	Mark Zimsky	22-Jun-17
<b>IADB</b>									
4859		FP	Multi Focal Area	CEO endorsement of FSP	IADB	Brazil	Conservation, Restoration and Sustainable Management Strategies to enhance Caatinga, Pampa and Pantanal Biodiversity – GEF Terrestre	Mark Zimsky	23-Jun-17
<b>IUCN</b>									
9417		FP	Multi Focal Area	CEO endorsement of FSP	IUCN	Chad	Restoring Ecological Corridors in Western Chad for Multiple Land and Forests Benefits - RECONNECT	Jean-Marc Sinnassamy	15-Jun-17

GEF ID	IA ID	Type	Focal Area	Decision Sought	Proponent	Country	Project Title	Program Manager	Date Received
<u>UNDP</u>									
9042	5492	FP	Climate Change	CEO endorsement of FSP	UNDP	Moldova	Sustainable Green Cities - Catalyzing Investment in Sustainable Green Cities in the Republic of Moldova Using a Holistic Integrated Urban Planning Approach	Ming Yang	24-May-17
9209	5475	FP	Multi Focal Area	CEO endorsement of FSP	UNDP	Global	GEF Small Grants Programme - Sixth Operational Phase (Part II )	Maria Del Pilar Barrera Rey	20-Jun-17
9856	5979	MSP	Biodiversity	CEO PIF Approval	UNDP	Panama	Realising the potential of native microbes in the agricultural and medical sectors, in accordance with the Nagoya Protocol	Jaime Cavelier	23-Jun-17

GEF ID	IA ID	Type	Focal Area	Decision Sought	Proponent	Country	Project Title	Program Manager	Date Received
<b>UNEP</b>									
9849		MSP	Climate Change	CEO PIF Approval	UNEP	Antigua And Barbuda	Capacity Building for Improved Transparency on Climate Actions through an Environment Registry in Antigua & Barbuda	Milena Vasquez	15-Jun-17
5351		FP	Biodiversity	CEO endorsement of FSP	UNEP	Madagascar	Strengthening the Network of New Protected Areas in Madagascar	Jaime Cavelier	20-Jun-17
9738		MSP	Multi Focal Area	CEO PIF Approval	UNEP	Regional (Nigeria, Senegal, Congo DR)	GLOBE Legislators Advancing REDD+ and Natural Capital Governance Towards the Delivery of the 2030 Agenda	Jaime Cavelier	21-Jun-17
9671		MSP	Biodiversity	CEO PIF Approval	UNEP	Egypt	Effective Management of Wadi El-Rayan and Qarun Protected Areas	Jaime Cavelier	21-Jun-17
9815		MSP	Multi Focal Area	CEO PIF Approval	UNEP	South Sudan	Systemic, institutional and individual capacity for the implementation of the Rio Conventions in the Republic of South Sudan	Susan Waithaka	21-Jun-17
<b>UNIDO</b>									
9225		FP	Climate Change	CEO endorsement of FSP	UNIDO	Mozambique	Towards Sustainable Energy for All in Mozambique: Promoting Market-Based Dissemination of Integrated Renewable Energy Systems for Productive Activities in Rural Areas	Ming Yang	20-Jun-17

GEF ID	IA ID	Type	Focal Area	Decision Sought	Proponent	Country	Project Title	Program Manager	Date Received
<u>World Bank</u>									
9664	158000	FP	Multi Focal Area	CEO endorsement of FSP	World Bank	Brazil	Amazon Sustainable Landscapes Project	Mark Zimsky	22-Jun-17
<u>WWF-US</u>									
9374		FP	Multi Focal Area	CEO endorsement of FSP	WWF-US	Peru	Securing the Future of Peru's Protected Areas	Mark Zimsky	22-Jun-17

# Responses to Proponents

June 19 - 23, 2017

ID	IA ID	Type	Focal Area	Decision Sought	Proponen	Country	Project Title	Program Manage	Response Date	Remarks
<b><u>AfDB</u></b>										
9763		FP	Climate Change	CEO PIF Clearance for WPI	AfDB	Uganda	Strengthening Adaptive Capacity and Resilience for the Agricultural Value Chain Development Programme (AVCP) in Uganda	Dustin Schinn	22-Jun-17	PIF recommended for CEO clearance (P.M. recommended to enter technically cleared pipeline)
<b><u>CAF</u></b>										
9589		FP	Multi Focal Area	CEO PIF Clearance for WPI	CAF	Panama	Ecosystem-based Biodiversity Friendly Cattle Production Framework for the Darien Region of Panama	Sarah Wyatt	21-Jun-17	Review Sheet sent to Agency for PIF revision (PM technically cleared PIF)
<b><u>CI</u></b>										
9573		FP	Multi Focal Area	CEO PIF Clearance for WPI	CI	Liberia	Conservation and Sustainable use of Liberia's Coastal Natural Capital	Jaime Cavelier	21-Jun-17	PIF recommended for CEO clearance (PPO Cleared)
<b><u>FAO</u></b>										
9175		FP	Climate Change	CEO PIF Clearance for WPI	FAO	Sudan	Resilience of Pastoral and Farming Communities to Climate Change in North Darfur – RPFC-CC	Dustin Schinn	22-Jun-17	PIF recommended for CEO clearance



<b>ID</b>	<b>IA ID</b>	<b>Type</b>	<b>Focal Area</b>	<b>Decision Sought</b>	<b>Proponen</b>	<b>Country</b>	<b>Project Title</b>	<b>Program Manage</b>	<b>Response Date</b>	<b>Remarks</b>
9786		FP	Biodiversity	CEO PIF Clearance for WPI	FAO	Chile	Strengthening Management and Governance for the Conservation and Sustainable Use of Globally Significant Biodiversity in Coastal Marine Ecosystems in Chile	Mark Zimsky	22-Jun-17	Review Sheet sent to Agency for PIF revision

## IADB

9601		FP	Multi Focal Area	CEO PIF Clearance for WPI	UNEP, IADB	Regional (Barbados, Belize, Colombia, Costa Rica, Cuba, Dominican Republic, Grenada, Guatemala, Guyana, Honduras, Jamaica, St. Kitts And Nevis, St. Lucia, Mexico, Panama, Trinidad and Tobago, St. Vincent and Grenadines)	CRew+ Upscaling and Enhancing the Caribbean Regional Fund for Wastewater Management through an Integrated Approach of Innovative Technical Solutions and Financing Mechanisms	Christian Severin	22-Jun-17	Review Sheet sent to Agency for PIF revision
------	--	----	------------------	---------------------------	------------	---	---	-------------------	-----------	--

## IUCN

9847		FP	Biodiversity	CEO PIF Clearance for WPI	IUCN	Vanuatu	Expanding Conservation Areas Reach and Effectiveness (ECARE) in Vanuatu	Cyrille Barnerias	22-Jun-17	Review Sheet sent to Agency for PIF revision
------	--	----	--------------	---------------------------	------	---------	---	-------------------	-----------	--

## UNDP

<b>ID</b>	<b>IA ID</b>	<b>Type</b>	<b>Focal Area</b>	<b>Decision Sought</b>	<b>Proponen</b>	<b>Country</b>	<b>Project Title</b>	<b>Program Manage</b>	<b>Response Date</b>	<b>Remarks</b>
9332	5703	FP	Climate Change	CEO endorsement of FSP	UNDP	Kazakhstan	Energy Efficient Standards, Certification, and Labeling for Appliances and Equipment	David Elrie Rodgers	16-Jun-17	FSP endorsed by CEO
9230	5408	FP	Biodiversity	CEO PIF Clearance for WPI	UNDP	Yemen	Integrated Natural Resource Management in Yemen	Ulrich Apel	19-Jun-17	Review Sheet sent to Agency for PIF revision
9220	5613	FP	Climate Change	CEO endorsement of FSP	UNDP	Tuvalu	Facilitation of the Achievement of Sustainable National Energy Targets of Tuvalu (FASNETT)	Masako Ogawa	20-Jun-17	FSP endorsed by CEO
9251	5669	FP	Climate Change	CEO endorsement of FSP	UNDP	Samoa	Improving the Performance and Reliability of RE Power Systems in Samoa (IMPRESS)	Masako Ogawa	20-Jun-17	FSP endorsed by CEO
9844	6120	EA	Climate Change	CEO EA Approval	UNDP	Guatemala	First Biennial Update Report and Third National Communication on Climate Change	Milena Vasquez	21-Jun-17	Review Sheet sent to Agency for EA revision
9154	5590	FP	Multi Focal Area	CEO endorsement of FSP	UNDP	Botswana	Managing the Human-wildlife Interface to Sustain the Flow of Agro-ecosystem Services and Prevent Illegal Wildlife Trafficking in the Kgalagadi and Ghanzi Drylands	Jaime Cavelier	21-Jun-17	FSP endorsed by CEO
9148	3298	FP	Multi Focal Area	CEO endorsement of FSP	UNDP	India	Securing Livelihoods, Conservation, Sustainable Use and Restoration of High Range Himalayan Ecosystems (SECURE)Himalayas	Ulrich Apel	21-Jun-17	FSP endorsed by CEO

ID	IA ID	Type	Focal Area	Decision Sought	Proponen	Country	Project Title	Program Manage	Response Date	Remarks
9154	5590	FP	Multi Focal Area	CEO endorsement of FSP	UNDP	Botswana	Managing the Human-wildlife Interface to Sustain the Flow of Agro-ecosystem Services and Prevent Illegal Wildlife Trafficking in the Kgalagadi and Ghanzi Drylands	Jaime Cavelier	21-Jun-17	FSP recommended for endorsement
9843	6009	FP	Climate Change	CEO PIF Clearance for WPI	UNDP	South Sudan	Strengthening Climate Information and Early Warning Systems in South Sudan	Dustin Schinn	22-Jun-17	Review Sheet sent to Agency for PIF revision
9157	5609	FP	Biodiversity	CEO endorsement of FSP	UNDP	Ethiopia	Enhanced Management and Enforcement of Ethiopia's Protected Areas Estate	Jaime Cavelier	22-Jun-17	FSP recommended for endorsement
9192	5490	FP	Climate Change	CEO PIF Clearance for WPI	UNDP	Kazakhstan	De-risking Renewable Energy Investment	Ming Yang	22-Jun-17	Review Sheet sent to Agency for PIF revision
9716	5610	FP	Multi Focal Area	CEO endorsement of FSP	UNDP	Cameroon	Integrated and Transboundary Conservation of Biodiversity in the Basins of the Republic of Cameroon	Jaime Cavelier	23-Jun-17	FSP not recommended for endorsement (Dropped (Moved to 9155))
9149	3298	FP	Multi Focal Area	CEO PPG approval	UNDP	India	Securing livelihoods, Conservation, Sustainable Use and Restoration of high range Himalayan Ecosystems (SECURE-Himalayas)	Jaime Cavelier	23-Jun-17	Review Sheet sent to Agency for PPG revision (Dropped)

## UNEP

9791		FP	Multi Focal Area	CEO PIF Clearance for WPI	UNEP	Bahamas	Meeting the Challenge of 2020 in The Bahamas	Sarah Wyatt	14-Jun-17	PIF recommended for CEO clearance
------	--	----	------------------	---------------------------	------	---------	--	-------------	-----------	-----------------------------------

<b>ID</b>	<b>IA ID</b>	<b>Type</b>	<b>Focal Area</b>	<b>Decision Sought</b>	<b>Proponen</b>	<b>Country</b>	<b>Project Title</b>	<b>Program Manage</b>	<b>Response Date</b>	<b>Remarks</b>
9738		MSP	Multi Focal Area	CEO PIF Approval	UNEP	Regional (Nigeria, Senegal, Congo DR)	GLOBE Legislators Advancing REDD+ and Natural Capital Governance Towards the Delivery of the 2030 Agenda	Jaime Cavelier	19-Jun-17	Review Sheet sent to Agency for PIF revision (Email requesting reduction of participating countries for shortage of STAR funds)
9823		MSP	Biodiversity	CEO MSP Approval	UNEP	Regional (Cook Islands, Fiji, Micronesia, Kiribati, Marshall Islands, Nauru, Niue, Palau, Tonga, Tuvalu, Vanuatu)	Support to Eligible Parties to Produce the Sixth National Report to the CBD (Pacific)	Mark Zimsky	20-Jun-17	MSP approved by CEO
9738		MSP	Multi Focal Area	CEO PIF Approval	UNEP	Regional (Nigeria, Senegal, Congo DR)	GLOBE Legislators Advancing REDD+ and Natural Capital Governance Towards the Delivery of the 2030 Agenda	Jaime Cavelier	21-Jun-17	PIF recommended for CEO approval
9477		MSP	Land Degradation	CEO MSP Approval	UNEP	Albania	Promoting Sustainable Land Management (SLM) through Integrated Restoration of Ecosystems	Ulrich Apel	21-Jun-17	MSP approved by CEO
9791		FP	Multi Focal Area	CEO PIF Clearance for WPI	UNEP	Bahamas	Meeting the Challenge of 2020 in The Bahamas	Sarah Wyatt	22-Jun-17	PIF recommended for CEO clearance
5351		FP	Biodiversity	CEO endorsement of FSP	UNEP	Madagascar	Strengthening the Network of New Protected Areas in Madagascar	Jaime Cavelier	22-Jun-17	Review Sheet sent to Agency for FSP revision (Email with questions on Council Comments)

ID	IA ID	Type	Focal Area	Decision Sought	Proponen	Country	Project Title	Program Manage	Response Date	Remarks
9601		FP	Multi Focal Area	CEO PIF Clearance for WPI	UNEP, IADB	Regional (Barbados, Belize, Colombia, Costa Rica, Cuba, Dominican Republic, Grenada, Guatemala, Guyana, Honduras, Jamaica, St. Kitts And Nevis, St. Lucia, Mexico, Panama, Trinidad and Tobago, St. Vincent and Grenadines)	CRew+ Upscaling and Enhancing the Caribbean Regional Fund for Wastewater Management through an Integrated Approach of Innovative Technical Solutions and Financing Mechanisms	Christian Severin	22-Jun-17	Review Sheet sent to Agency for PIF revision
9681		MSP	International Waters	CEO MSP Approval	UNEP	Global	Addressing Marine Plastics - A Systemic Approach	Leah Karrer	23-Jun-17	MSP approved by CEO (Revised MSP approval letter sent to Agency)
9671		MSP	Biodiversity	CEO PIF Approval	UNEP	Egypt	Effective Management of Wadi El-Rayan and Qarun Protected Areas	Jaime Cavelier	6-Jul-17	PIF recommended for CEO approval (Technically Cleared)

## UNIDO

9225		FP	Climate Change	CEO endorsement of FSP	UNIDO	Mozambique	Towards Sustainable Energy for All in Mozambique: Promoting Market-Based Dissemination of Integrated Renewable Energy Systems for Productive Activities in Rural Areas	Ming Yang	22-May-17	Review Sheet sent to Agency for FSP revision
9812		MSP	Climate Change	CEO PIF Approval	UNIDO	Cabo Verde	Sustainable Energy Access to Manage Water Resources: Addressing the Energy-water Nexus	Masako Ogawa	21-Jun-17	PIF recommended for CEO approval

<b>ID</b>	<b>IA ID</b>	<b>Type</b>	<b>Focal Area</b>	<b>Decision Sought</b>	<b>Proponen</b>	<b>Country</b>	<b>Project Title</b>	<b>Program Manage</b>	<b>Response Date</b>	<b>Remarks</b>
9225		FP	Climate Change	CEO PIF Clearance for WPI	UNIDO	Mozambique	Towards Sustainable Energy for All in Mozambique: Promoting Market-Based Dissemination of Integrated Renewable Energy Systems for Productive Activities in Rural Areas	Ming Yang	22-Jun-17	Review Sheet sent to Agency for PIF revision

### World Bank

9842	163582	FP	Multi Focal Area	CEO endorsement of FSP	World Bank	Malawi	Shire Valley Transformation Program - I	Jaime Cavelier	13-Jun-17	Review Sheet sent to Agency for FSP revision
9842	163582	FP	Multi Focal Area	CEO endorsement of FSP	World Bank	Malawi	Shire Valley Transformation Program - I	Jaime Cavelier	14-Jun-17	Review Sheet sent to Agency for FSP revision (Email with additional Question After Decision Meeting)
9339	159233	FP	Multi Focal Area	CEO endorsement of FSP	World Bank	Regional (Brazil, Colombia, Peru)	AMAZON Coordination Technical Assistance	Mark Zimsky	22-Jun-17	FSP recommended for endorsement
9451	159653	FP	Multi Focal Area	CEO endorsement of FSP	World Bank	Regional (Dominica, Grenada, St. Kitts And Nevis, St. Lucia, St. Vincent and Grenadines)	Caribbean Regional Oceanscape Project	Christian Severin	23-Jun-17	Review Sheet sent to Agency for FSP revision

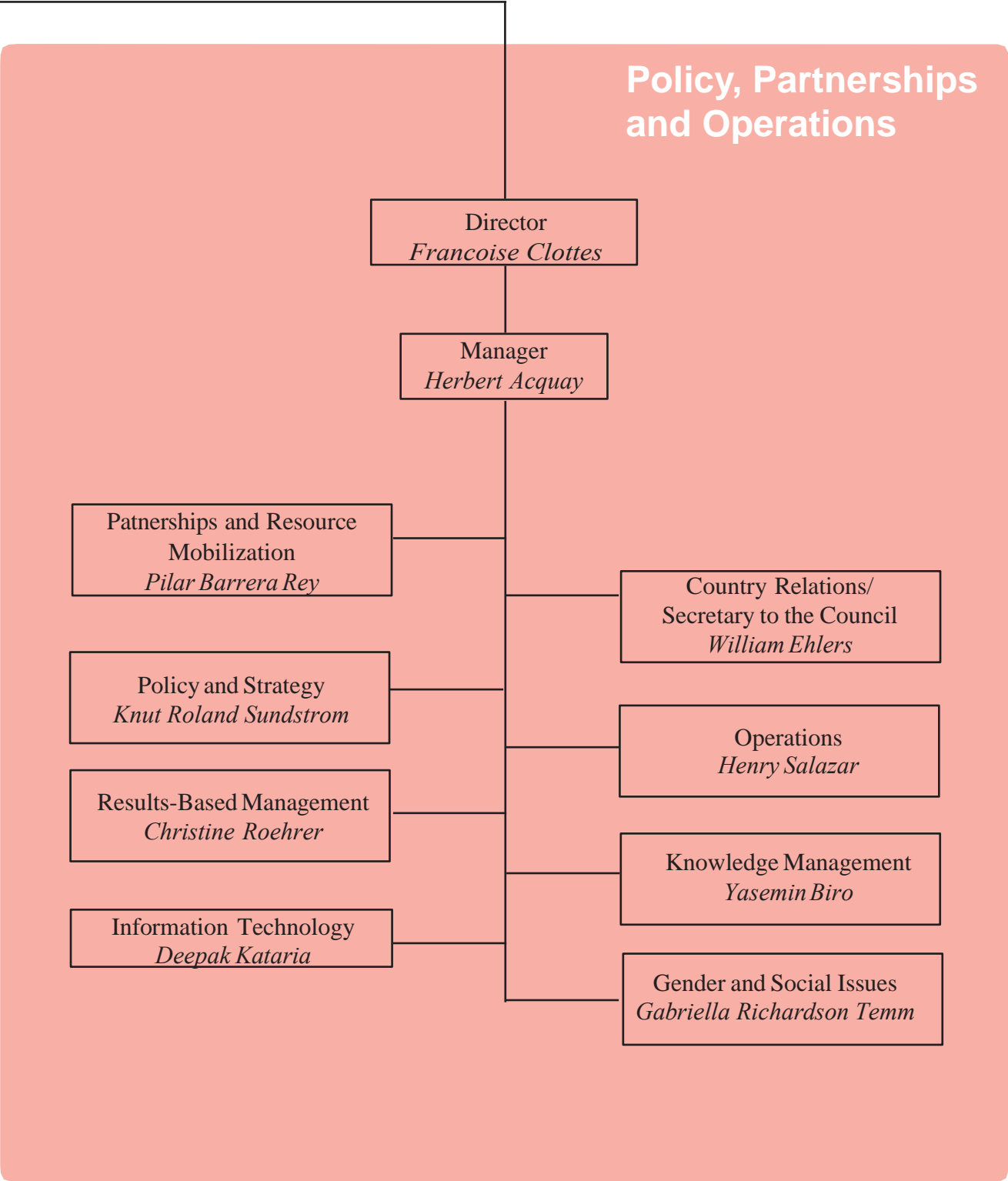
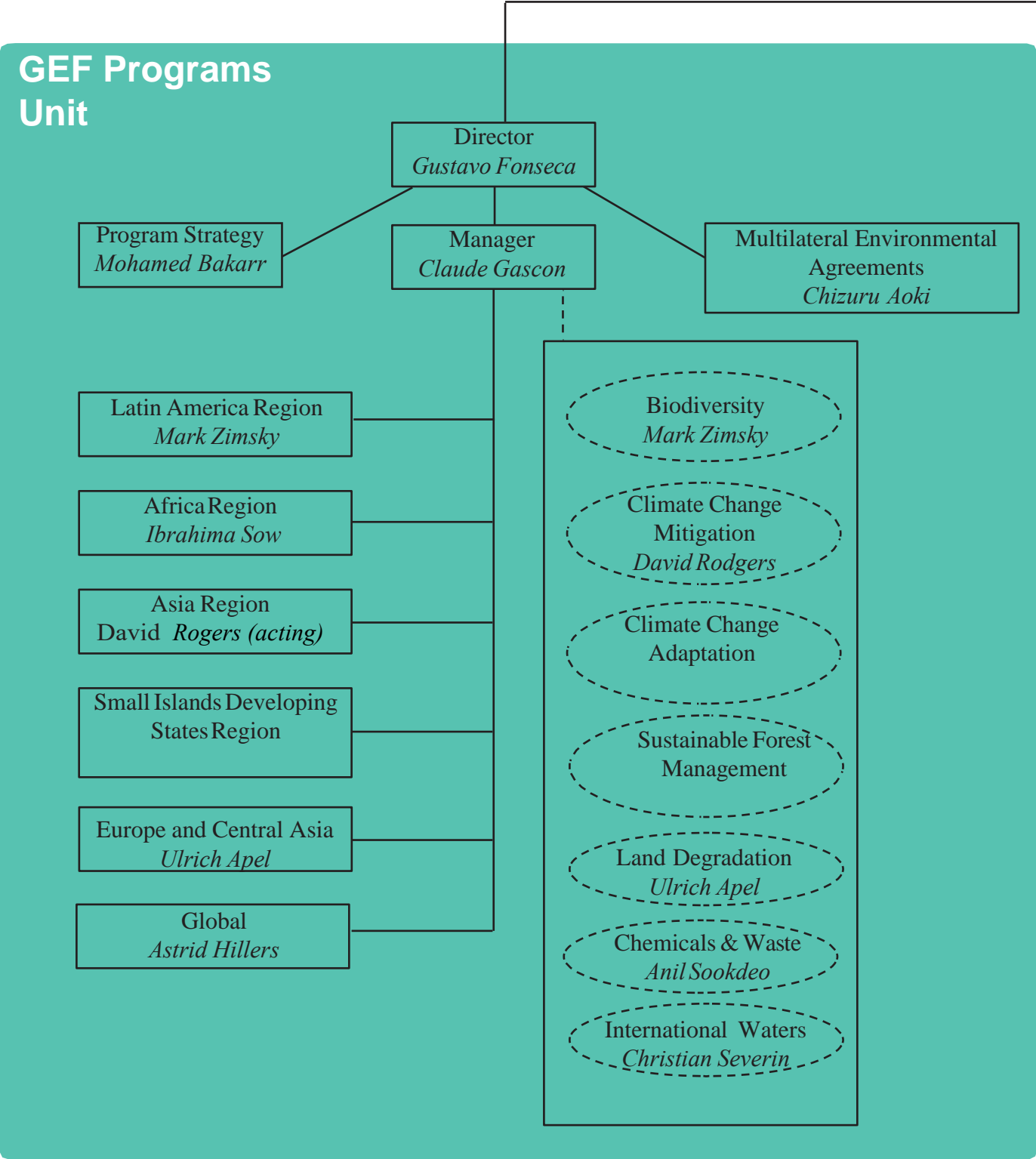
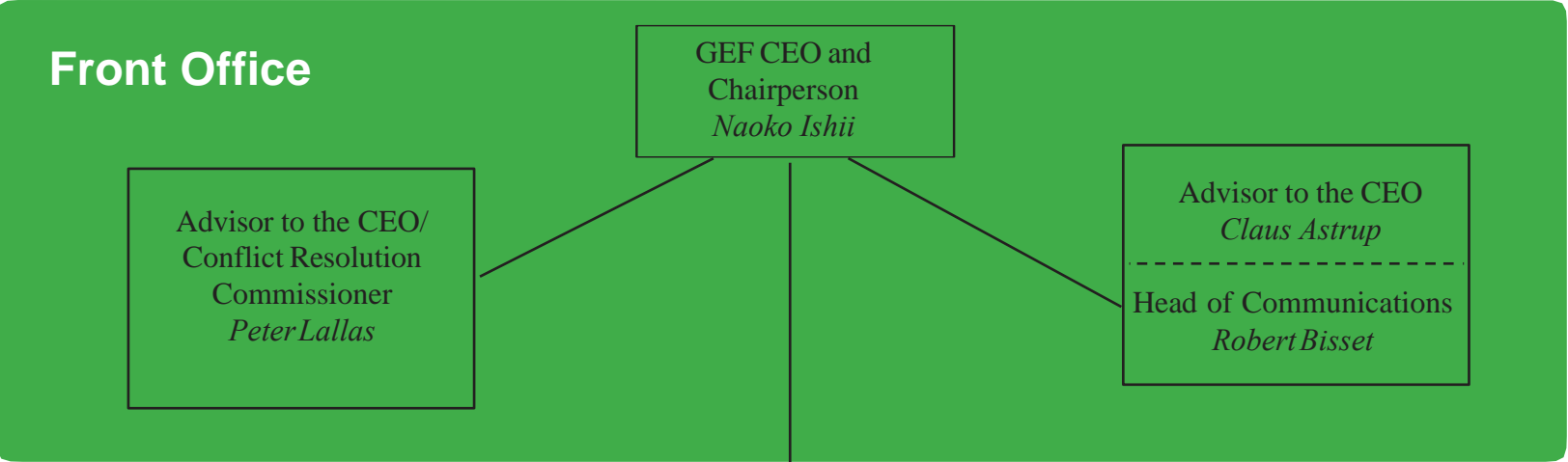

**Naoko Ishii**  
Chief Executive Officer and Chairperson  
[nishii@thegef.org](mailto:nishii@thegef.org)

## FRONT OFFICE

**Peter Lallas**

Advisor to the Chief Executive Officer  
[plallas@thegef.org](mailto:plallas@thegef.org)  
+1 202 473 9732

**Amornrat Ning Poopech**

Resource Management Officer  
[apoopech@thegef.org](mailto:apoopech@thegef.org)  
+1 202 458 4366

**Esther Pormes**

Senior Executive Assistant  
[epormes@thegef.org](mailto:epormes@thegef.org)  
+1 202 473 8736

**Claus Pram Astrup**

Advisor to the Chief Executive Officer  
[castrup@worldbank.org](mailto:castrup@worldbank.org)  
+ 1 202 478 7270

**Julienne Kouame**

Program Analyst  
[jkouame@thegef.org](mailto:jkouame@thegef.org)  
+1 202 473 8736

**Diego Riano Posada**

Special Assistant  
[drianoposada@thegef.org](mailto:drianoposada@thegef.org)  
+1 202 473 1444

## Communications

**Robert Bisset**

Head of Communications  
[rbisset@thegef.org](mailto:rbisset@thegef.org)  
+1 202 458 5191

**Patrizia Cocca**

Communications Officer and KM Coordinator  
[pcocca@thegef.org](mailto:pcocca@thegef.org)  
+1 202 458 0234

**Alua Satybaldina-Kennedy**

Communications Consultant  
[asatybaldina@worldbank.org](mailto:asatybaldina@worldbank.org)

**Christian Hofer**

Senior Communications Officer  
[chofer@thegef.org](mailto:chofer@thegef.org)  
+1 202 458 0936

**Camila Perez Gabilondo**

Communications Associate  
[cperez@thegef.org](mailto:cperez@thegef.org)  
+1 202 458 0895

**Olivier Besson**

Program Assistant  
[obesson@thegef.org](mailto:obesson@thegef.org)  
+1 202 473-8935

---

Mailing Address:

**GEF Secretariat**

1818 H Street, NW, MSN N8-800  
Washington, D.C. 20433  
+1 202 473 0508; Fax: +1 202 522 3240/3245



## POLICY AND OPERATIONS

### Francoise Clottes

Director

[fclottes@thegef.org](mailto:fclottes@thegef.org)

+1 202 473 8471

#### Akila Nazneen

Senior Financial Assistant

[anazneen@thegef.org](mailto:anazneen@thegef.org)

+1 202 473 1760

#### Amanda Adams

Program Assistant

[aadams@thegef.org](mailto:aadams@thegef.org)

+1 202 473 9878

#### Christina Bogyo

Senior Program Assistant

[cbogyo@thegef.org](mailto:cbogyo@thegef.org)

+1 202 473 6974

#### Christine Roehrer

Coordinator –Lead Results Based Management

[croehrer@worldbank.org](mailto:croehrer@worldbank.org)

+1 202 473-0337

#### Deepak Kataria

Coordinator - Information Technology

[dkataria@thegef.org](mailto:dkataria@thegef.org)

+1 202 473 3881

#### Gabriella Richardson-Temm

Coordinator – Gender and Social Issues

[grichardsontemm@thegef.org](mailto:grichardsontemm@thegef.org)

#### Henry Salazar

Coordinator - Operations

[hsalazar@thegef.org](mailto:hsalazar@thegef.org)

+1 202 473 8226

#### Herbert Acquay

Manager - Policy, Partnerships and Operations

[hacquay@worldbank.org](mailto:hacquay@worldbank.org)

+1 202 473 1043

#### Juman Byun

Business Solutions Officer

[jbyun@thegef.org](mailto:jbyun@thegef.org)

+1 202 458 7987

#### Knut Roland Sundstrom

Coordinator - Policy and Strategy

[ksundstrom@thegef.org](mailto:ksundstrom@thegef.org)

+1 202 473 7510

#### Lesly Rigaud

Client Technologies Officer

[lrigaud@thegef.org](mailto:lrigaud@thegef.org)

+1 202 473 3881

#### Minna Maria Kononen

Country Relations Officer

[nkononen@thegef.org](mailto:nkononen@thegef.org)

+1 202 473 9402

#### Naiying Peng

Operations Analyst

[npeng@thegef.org](mailto:npeng@thegef.org)

+1 202 458 9580

#### Nicolas Alejandro Marquez Pizzanelli

Operations Analyst

[nmarquez@thegef.org](mailto:nmarquez@thegef.org)

+1 202 473 9522

#### Olha Krushelnytska

Operations Officer

[okrushelnytska@thegef.org](mailto:okrushelnytska@thegef.org)

+1 202 458 5839

**Omid Parhizkar**  
Operations Officer  
[oparhizkar@thegef.org](mailto:oparhizkar@thegef.org)  
+1 202 458 2186

**Pilar Barrera**  
Coordinator - Partnerships and  
Resource Mobilization  
[pbarrera@thegef.org](mailto:pbarrera@thegef.org)  
+1 202 458 9891

**Raul Rodriguez**  
Temporary  
[rrodriguez@thegef.org](mailto:rrodriguez@thegef.org)

**Regine Mpoyi**  
Program Assistant  
[rmpoyi@thegef.org](mailto:rmpoyi@thegef.org)  
+1 202 473 2754

**Seo-Jeong Yoon**  
Policy Officer  
[syoon@thegef.org](mailto:syoon@thegef.org)  
+1 202 473 7832

**Susan Waithaka**  
Country Relations Officer  
[swaithaka1@thegef.org](mailto:swaithaka1@thegef.org)  
+1 202 473 5457

**William Ehlers**  
Coordinator – Country Relations/  
Secretary to the Council  
[wehlers@thegef.org](mailto:wehlers@thegef.org)  
+1 202 458 9436

**Oreste Maia Andrade**  
Operations Analyst  
[omaiaandradejr@thegef.org](mailto:omaiaandradejr@thegef.org)  
+1 202 458 9387

**Quynh Xuan Thi Phan**  
Senior Financial Specialist  
[qphan1@worldbank.org](mailto:qphan1@worldbank.org)  
+1 202 458 4760

**Ramon Prudencio C de Mesa**  
Operations Officer  
[rmesa@thegef.org](mailto:rmesa@thegef.org)  
+1 202 458 9285

**Robert Schreiber**  
Program Coordinator  
[rschreiber@thegef.org](mailto:rschreiber@thegef.org)  
+1 202 458 0288

**Sonja Sabita Teelucksingh**  
Senior Environmental Specialist  
[steelucksingh@thegef.org](mailto:steelucksingh@thegef.org)  
+1 202 458 4004

**Thomas Biegel**  
Consultant  
[tbiegel@thegef.org](mailto:tbiegel@thegef.org)  
+1 202 473 9252

**Yasemin Biro**  
Coordinator - Knowledge Management  
[ybiro@thegef.org](mailto:ybiro@thegef.org)  
+1 202 473 1550

---

## PROGRAMS

### **Gustavo Fonseca**

Director

[gfonseca@thegef.org](mailto:gfonseca@thegef.org)

+1 202 458 4818

#### **Anil Bruce Sookdeo**

Chemicals and Waste Focal Area Coordinator

[asookdeo@thegef.org](mailto:asookdeo@thegef.org)

+1 202 458 0683

#### **Astrid Hillers**

Senior Environmental Specialist

[ahillers@thegef.org](mailto:ahillers@thegef.org)

+1 202 458 8173

#### **Christian Severin**

International Waters Focal Area Coordinator

[cseverin@thegef.org](mailto:cseverin@thegef.org)

+1 202 458 2001

#### **Cyrille Barnerias**

Senior Environment Specialist

[cbarnerias@thegef.org](mailto:cbarnerias@thegef.org)

+1 202 473 8871

#### **Evelyn Swain**

Environment Specialist

[eswain@thegef.org](mailto:eswain@thegef.org)

+1 202 473 1151

#### **Flavius Mihaies**

Consultant, Climate and

Chemicals [fmihaies@thegef.org](mailto:fmihaies@thegef.org)

+1 202 560 4934

#### **Ibrahima Sow**

Africa Regional Coordinator

[isow@thegef.org](mailto:isow@thegef.org)

+1 202 473 2716

#### **Asha Imani Bobb Semple**

Operations Analyst

[abobbsemples@thegef.org](mailto:abobbsemples@thegef.org)

+1 202 473 989

#### **Chizuru Aoki**

Lead Environmental Specialist -

Multilateral Environmental Agreements

[caoki@thegef.org](mailto:caoki@thegef.org)

+1 202 473 6068

#### **Claude Gascon**

Lead Program Manager

[cgascon@thegef.org](mailto:cgascon@thegef.org)

+1 202 458 9755

#### **David Rodgers**

Climate Change Mitigation Focal Area  
Coordinator

[drodgers@thegef.org](mailto:drodgers@thegef.org)

+1 202 458 9869

#### **Dustin Schinn**

Climate Change Specialist

[dschinn@thegef.org](mailto:dschinn@thegef.org)

+1 202 458 1234

#### **Fareeha Iqbal**

Senior Climate Change Specialist

[fiqbal1@thegef.org](mailto:fiqbal1@thegef.org)

+1 202 458 9593

#### **Glynis Barber**

Program Assistant

[gbarber@thegef.org](mailto:gbarber@thegef.org)

+1 202 473 9647

#### **Jaime Cavelier**

Senior Biodiversity Specialist

[jcavelier@thegef.org](mailto:jcavelier@thegef.org)

+1 202 473 4886

**Jean-Marc Sinnassamy**  
Senior Environmental Specialist  
[jsinnassamy@thegef.org](mailto:jsinnassamy@thegef.org)  
+1 202 478 8060

**Katya Yuh Kuang-Idba**  
Climate Change Specialist  
[kkuangidba@thegef.org](mailto:kkuangidba@thegef.org)  
+1 202 473 4364

**Kettly Denis**  
Program Assistant  
[kdenis@thegef.org](mailto:kdenis@thegef.org)  
+1 202 473 0825

**Leah Karrer**  
Senior Environmental Specialist  
[lkarrer@thegef.org](mailto:lkarrer@thegef.org)  
+1 202 473 8364

**Mark Zimsky**  
Latin America Regional Coordinator/ Biodiversity  
Focal Area Coordinator  
[nzimsky@thegef.org](mailto:nzimsky@thegef.org)  
+1 202 473 7855

**Masako Ogawa**  
Senior Environment Specialist  
[mogawa2@thegef.org](mailto:mogawa2@thegef.org)  
+1 202 458 2789

**Milena Gonzalez Vasquez**  
Junior Professional Associate  
[mgonzalezvasquez@thegef.org](mailto:mgonzalezvasquez@thegef.org)  
+1 202 458 1284

**Ming Yang**  
Senior Climate Change Specialist  
[myang@thegef.org](mailto:myang@thegef.org)  
+1 202 473 5707

**Mohamed Imam Bakarr**  
Lead Environmental Specialist - Program Strategy  
[mbakarr@thegef.org](mailto:mbakarr@thegef.org)  
+1 202 458 8890

**Monica Fernandes**  
Senior Program Assistant  
[mfernandes@thegef.org](mailto:mfernandes@thegef.org)  
+1 202 473 9647

**Nhu Quynh Phan**  
Program Assistant  
[nphan@thegef.org](mailto:nphan@thegef.org)  
+1 202 473 4236

**Nicole Glineur**  
Senior Environmental Specialist  
[nglineur@thegef.org](mailto:nglineur@thegef.org)  
+1 202 473 2512

**Pascal Martinez**  
Senior Climate Change Specialist  
[pmartinez2@thegef.org](mailto:pmartinez2@thegef.org)  
+1 202 458-9755

**Paul Hartman**  
Senior Environmental Specialist  
[phartman@thegef.org](mailto:phartman@thegef.org)

**Saliha Dobardzic**  
Senior Climate Change Specialist  
[sdobardzic@thegef.org](mailto:sdobardzic@thegef.org)  
+1 202 473 5943

**Shakil Kayani**  
Program Assistant  
[skayani@thegef.org](mailto:skayani@thegef.org)  
+1 202 458 4680

**Sarah Wyatt**  
Operations Analyst  
[swyatt@thegef.org](mailto:swyatt@thegef.org)  
+1 202 473 0534

**Steffen Hansen**  
Environmental Specialist  
[shansen@thegef.org](mailto:shansen@thegef.org)  
+1 202 458 8796

**Tigest Tirfe**  
Program Assistant  
[ttirfe@thegef.org](mailto:ttirfe@thegef.org)  
+1 202 458 9297

**Ulrich Apel**  
Europe and Central Asia Regional Coordinator/  
Land Degradation Focal Area Coordinator  
[uapel@thegef.org](mailto:uapel@thegef.org)  
+1 202 473 2573

**Xiaomei Tan**  
Senior Climate Change Specialist  
[xtan1@thegef.org](mailto:xtan1@thegef.org)  
+1 202 473 7448

---

# INDEPENDENT EVALUATION OFFICE

## Juha Uitto

Director

GEF Independent Evaluation Office

[juitto@thegef.org](mailto:juitto@thegef.org)

### Anupam Anand

Evaluation Officer

[aanand2@thegef.org](mailto:aanand2@thegef.org)

+202-473-3147

### Geeta Batra

Deputy Director and  
Chief Evaluation Officer

[gbatra@thegef.org](mailto:gbatra@thegef.org)

+202-473-4442

### Carlo Carugi

Senior Evaluation Officer

[ccarugi@thegef.org](mailto:ccarugi@thegef.org)

+1 202 473 8154

### Anna Viggh

Senior Evaluation Officer

[aviggh@worlbank.org](mailto:aviggh@worlbank.org)

+1 202 4738896

### Kseniya Temnenko

Knowledge Management Officer

[ktemnenko@thegef.org](mailto:ktemnenko@thegef.org)

+1 202 458 4908

### Jeneen Garcia

Evaluation Officer

[jgarcia2@thegef.org](mailto:jgarcia2@thegef.org)

+1 202 458 2719

### Francisco Grahammer

Information Analyst

[fgrahammer@thegef.org](mailto:fgrahammer@thegef.org)

+1 202 473 4914

### Kyoko Matsumoto

Senior Evaluation Officer

[kmatsumoto@thegef.org](mailto:kmatsumoto@thegef.org)

+1 202 473 2609

### Marie-Constance Manuella Koukoui

Senior Executive Assistant

[mkoukoui@thegef.org](mailto:mkoukoui@thegef.org)

+1 202 458 9682

### Khondoker Tanveer Haider

Consultant

[khaider@thegef.org](mailto:khaider@thegef.org)

### Neeraj Kumar Negi

Senior Evaluation Officer

[nnegi1@thegef.org](mailto:nnegi1@thegef.org)

+1 202 473 2259

### Juan Portillo

Senior Operations Officer

[jportillo@worlbank.org](mailto:jportillo@worlbank.org)

+1 202 473 6056

### Baljit Wadhwa

Senior Evaluation Officer

[bwadhwa@worlbank.org](mailto:bwadhwa@worlbank.org)

+1 202 473 0266

### Dennis Bours

Evaluation Officer

[sdbours@thegef.org](mailto:sdbours@thegef.org)

+1 202 458 9153

### Malac Kabir

Research Assistant

[mkabir4@thegef.org](mailto:mkabir4@thegef.org)

+1 202 473 1808

### Molly Watts

Evaluation Analyst

[mwatts1@thegef.org](mailto:mwatts1@thegef.org)

+1 202 473 3675

### Sara El Choufi

Evaluation Analyst

[selchoufi@thegef.org](mailto:selchoufi@thegef.org)

+1 202 458 7069

### Peixuan Zhou

Evaluation Analyst

[pzhou2@thegef.org](mailto:pzhou2@thegef.org)

+1 202 473 1703

### Evelyn Chihuguyu

Program Assistant

[echihuguyu@thegef.org](mailto:echihuguyu@thegef.org)

+1 202 473 0654

### Laura Reynolds Nissley

Consultant

[lnissley@thegef.org](mailto:lnissley@thegef.org)

## ADAPTATION FUND BOARD SECRETARIAT

**Mikko Antti Ollikainen**  
Senior Environmental Specialist  
[mollikainen@adaptation-fund.org](mailto:mollikainen@adaptation-fund.org)  
+1 202 458 8912

**Silvia Mancini**  
Operations Officer  
[smancini@adaptation-fund.org](mailto:smancini@adaptation-fund.org)

**Aya Mimura**  
Operations Associate  
[amimura@adaptation-fund.org](mailto:amimura@adaptation-fund.org)  
+1 202 458 7347

**Sophie Hans-Moevi**  
Senior Program Assistant  
[shansmoevi@adaptation-fund.org](mailto:shansmoevi@adaptation-fund.org)  
+1 202 473 0701

**Matthew Pueschel**  
Consultant  
[mpueschel@adaptation-fund.org](mailto:mpueschel@adaptation-fund.org)  
+1 202 473 6743

**Anni Rein**  
Temporary  
[arein@adaptation-fund.org](mailto:arein@adaptation-fund.org)  
+1 202 458 9758

**Daouda Ben Oumar Ndiaye**  
Senior Climate Change Specialist  
[dndiaye@adaptation-fund.org](mailto:dndiaye@adaptation-fund.org)  
+1 202 473 4611

**Young Hee Lee**  
Operations Analyst  
[ylee12@adaptation-fund.org](mailto:ylee12@adaptation-fund.org)  
+1 202 473 8219

**Farayi Onias Madziwa**  
Program Officer  
[fmadziwa@adaptation-fund.org](mailto:fmadziwa@adaptation-fund.org)  
+1 202 458 5184

**Hugo Remaury**  
Junior Professional Associate  
[hremaury@adaptation-fund.org](mailto:hremaury@adaptation-fund.org)  
+1 202 473 5463

**Alicia Marie Austin**  
Temporary  
[aaustin@adaptation-fund.org](mailto:aaustin@adaptation-fund.org)  
+1 202 458 9758

# GEF DIRECTORY OF ADDRESSEES

## GEF Secretariat

**GEF Secretariat<sup>1</sup>**  
**Program Coordination Registry**  
1818 H Street, NW  
Washington, D.C. 20433, USA  
[gcoordination@thegef.org](mailto:gcoordination@thegef.org)

Attn: Mr. Henry Salazar  
Coordinator - Operations  
[hsalazar@thegef.org](mailto:hsalazar@thegef.org)  
+1 202 473 8226

## GEF Trustee

**International Bank for Reconstruction and Development (The World Bank) Registry**  
1818 H Street, NW  
Washington, D.C. 20433, USA  
[geftrustee@worldbank.org](mailto:geftrustee@worldbank.org)

Mr. Praveen Desabatla  
Team Leader, DFPTF  
[pdesabatla@worldbank.org](mailto:pdesabatla@worldbank.org)  
+1 202 458 2099

## Convention Secretariats

**UN Convention on Biological Diversity (CBD)**  
413 rue Saint-Jacques, Suite 800  
Montreal, Quebec, Canada H2Y 1 N9  
[Secretariat@cbd.int](mailto:Secretariat@cbd.int)

Attn: Mr. Braulio F. de Souza Dias  
Executive Secretary  
*GEF Contact Person: Mr. Yibin Xiang*  
*Program Officer*  
[Yibin.xiang@cbd.int](mailto:Yibin.xiang@cbd.int)  
+1 514 288 2220

**UN Framework on Climate Change Convention (UNFCCC)**  
Haus Carstanjen  
Martin Luther King Strasse 8  
53175 Bonn, Germany  
[secretariat@unfccc.int](mailto:secretariat@unfccc.int)

Attn: Ms. Patricia Espinosa  
Executive Secretary  
*GEF Contact Person(s):*  
- *Ms. Deschen Tsering*  
[DTsering@unfccc.int](mailto:DTsering@unfccc.int)  
  
- *Mr. Alejandro Kilpatrick*  
[AKilpatrick@unfccc.int](mailto:AKilpatrick@unfccc.int)  
  
[gefenabling.activities@unfccc.int](mailto:gefenabling.activities@unfccc.int)  
[gefprojects@unfccc.int](mailto:gefprojects@unfccc.int)

**Secretariat of the Basel, Rotterdam and Stockholm Conventions**  
UNEP International Environment House 1  
11-13 Chemin des Anemones  
1219 Chatelaine, Geneva, Switzerland

Attn: Dr. Rolph Payet  
Executive Secretary  
*Mr. Frank Moser*  
*GEF Focal Point*  
*Office of the Executive Secretary*  
[frank.moser@brsmeas.org](mailto:frank.moser@brsmeas.org)  
+41 22 917 8951

---

<sup>1</sup> GEF Secretariat's physical address: 1899 Pennsylvania Avenue, NW, Washington, D.C. 20006



---

**UN Convention to Combat Desertification  
(UNCCD)**

Herrmann-Ehlers Str. 10  
D-53113 Bonn, Germany  
[secretariat@unccd.int](mailto:secretariat@unccd.int)

Attn: Ms. Monique Barbut  
Executive Secretary

*GEF Contact Person: Ms. Anja Thust  
Program Officer, FCMI Unit*

[athust@unccd.int](mailto:athust@unccd.int)  
+49 228 815 2828

---

**Interim Secretariat of the Minamata Convention**

International Environment House 1  
13, chemin des Anémones  
CH-1219 Chatelaine, Geneva  
Switzerland

Mr. Jacob Duer  
Coordinator, Minamata Convention  
[jacob.duer@unep.org](mailto:jacob.duer@unep.org)  
+41 22 917 82 17

---

## STAP Panel and Secretariat

### Panel

**Rosina Bierbaum**

Chairperson

[rbierbau@umich.edu](mailto:rbierbau@umich.edu)

+1 734 763 8675

---

**Ralph E. Sims**

Panel Member on Climate Change Mitigation

[R.E.Sims@massey.ac.nz](mailto:R.E.Sims@massey.ac.nz)

+64 21 166 4555

---

**Brian Child**

Panel Member on Biodiversity

[bchild@ufl.edu](mailto:bchild@ufl.edu)

+352 392 0494

---

**Ricardo Barra**

Panel Member on Chemicals & Waste

[ricbarra@udec.cl](mailto:ricbarra@udec.cl)

56-41-2204002

---

**Annette Cowie**

Panel Member on Land Degradation

[annette.cowie@une.edu.au](mailto:annette.cowie@une.edu.au)

+61 2 677 28080

---

**Ferenc Toth**

Panel Member of Adaptation

[ferenc3toth@gmail.com](mailto:ferenc3toth@gmail.com)

+43 2236 864501

---

**Michael Stocking**

Advisor to the STAP Chair

[m.stocking@uea.ac.uk](mailto:m.stocking@uea.ac.uk)

+44 1603 592 339

---

**Thomas E. Lovejoy**

Advisor to the STAP Chair

[tlovejoy@unfoundation.org](mailto:tlovejoy@unfoundation.org)

---

### Secretariat

**Christopher Whaley**

STAP Secretary

[christopher.whaley@unenvironment.org](mailto:christopher.whaley@unenvironment.org)

+1 202 974 1318

---

**Guadalupe Duron**

Programme Officer

[guadalupe.duron@unenvironment.org](mailto:guadalupe.duron@unenvironment.org)

+1 202 974 1313

---

**Robin Burgess**

Programme Assistant

[robin.burgess@unenvironment.org](mailto:robin.burgess@unenvironment.org)

+1 202 974 1311

---

**Sarah Lebel**

Climate Adaptation and Resilience Specialist

[sarah.lebel@unenvironment.org](mailto:sarah.lebel@unenvironment.org)

+1 202 621 5036

---

**Virginia Gorsevski**

Senior Programme Officer

[virginia.gorsevski@unenvironment.org](mailto:virginia.gorsevski@unenvironment.org)

+1 202 621 5020

---

**Sunday A. Leonard (PhD)**

Senior Programme Officer

[sunday.leonard@unenvironment.org](mailto:sunday.leonard@unenvironment.org)

+ 33 (0) 1 44 37 19 98

---

## GEF Agency Secretariats

**African Development Bank (AfDB) Registry**  
Headquarters  
01 BP 1387 Abidjan 01  
Côte d'Ivoire  
[Gef\\_afdb@afdb.org](mailto:Gef_afdb@afdb.org)

Mr. Mahamat Assouyouli  
GEF Coordinator  
[m.assouyouli@afdb.org](mailto:m.assouyouli@afdb.org)

*Copy to:*  
*Mr. Kurt Lonsway*  
*Division Manager, Environment and Climate Change*  
[k.lonsway@afdb.org](mailto:k.lonsway@afdb.org)

**Asian Development Bank (ADB) Registry**  
6 ADB Avenue  
Mandaluyong City 1550  
Metro Manila, Philippines  
[adbgef@adb.org](mailto:adbgef@adb.org)

Attn: Mr. Nessim Ahmad  
Deputy Director General, Sustainable Development and Climate Change Development and GEF Official Focal Point  
[njahmad@adb.org](mailto:njahmad@adb.org)

*Copy to:*  
*Mr. Bruce Dunn*  
*Principal Environment Specialist, Environment and Safeguards and ADB/GEF Coordinator*  
[bdunn@adb.org](mailto:bdunn@adb.org)  
+632 683 1922/ +632 683 1923

**European Bank for Reconstruction and Development (EBRD) Registry**  
One Exchange Square  
London EC2A 2JN, United Kingdom  
[ebrdgef@ebrd.com](mailto:ebrdgef@ebrd.com)

Attn: Ms. Marta Simonetti  
Senior Manager  
(Multilateral Funds – Climate and Environment)  
EBRD GEF Executive Coordinator  
Donor Co-Financing – VP Policy  
[simonetm@ebrd.com](mailto:simonetm@ebrd.com)  
+ 0044 (0) 207338 7259  
+ 0044 (0) 7921 039815

**United Nations Food and Agriculture Organization (FAO) Registry**  
Viale Dell Terme di Caracalla  
00153 Rome, Italy  
[GEF-Coordination-Unit@fao.org](mailto:GEF-Coordination-Unit@fao.org)

Attn: Mr. Gustavo Merino  
Director, Investment Centre Division  
[TCI-Director@fao.org](mailto:TCI-Director@fao.org)  
[faogef@fao.org](mailto:faogef@fao.org)  
+3906 570 54477

*Copy to:*  
*Mr. Jeffrey Griffin*  
*Senior Coordinator - GEF*  
*Investment Center Division*  
[Jeffrey.Griffin@fao.org](mailto:Jeffrey.Griffin@fao.org)  
+3906 570 55680

## GEF Agency Secretariats cont'd

### **Inter-American Development Bank (IDB) Registry**

1300 New York Avenue, NW  
Washington, D.C. 20577, USA

[idb-gef@iadb.org](mailto:idb-gef@iadb.org)

Mr. Juan Bonilla  
GEF Executive Coordinator  
[jbonilla@iadb.org](mailto:jbonilla@iadb.org)

*Copy to:*  
Paola Pedroza  
[paolap@iadb.org](mailto:paolap@iadb.org)

### **International Bank for Reconstruction and Development (The World Bank) Registry**

1818 H Street, NW Washington,  
D.C. 20433, USA

[wbgefoperations@worldbank.org](mailto:wbgefoperations@worldbank.org)

Ms. Karin Shepardson  
GEF Executive Coordinator  
[kshepardson@worldbank.org](mailto:kshepardson@worldbank.org)  
+ 1 202 458 1398

*Copy to:*  
Shaanti Kapila  
[skapila@worldbank.org](mailto:skapila@worldbank.org)

### **International Fund for Agricultural Development (IFAD) Registry**

Via Paolo di Dono, 44

00142 Rome, Italy

[ECDmailbox@ifad.org](mailto:ECDmailbox@ifad.org)

Mr. Perin Saint-Ange  
Associate Vice President,  
Programme Management Department  
[p.saintange@ifad.org](mailto:p.saintange@ifad.org)  
+39 06 5459 2448

*Copy to:*  
Ms. Margarita Astrálaga  
Director, Environment and Climate Division  
[m.astralaga@ifad.org](mailto:m.astralaga@ifad.org)  
Tel: +39 06 5459 2151

Ms. Gernot Laganda  
GEF Coordinator  
[l.laganda@ifad.org](mailto:l.laganda@ifad.org)

Ms. Aisha Nazario  
[a.nazario@ifad.org](mailto:a.nazario@ifad.org)  
Tel: +39 06 5459 2459

Ms. Estibalitz Morras  
[e.morras@ifad.org](mailto:e.morras@ifad.org)  
Tel: +39 06 5459 2438

### **United Nations Environment Programme (UN Environment) Registry**

United Nations Avenue  
Gigiri, PO Box 30552  
00100 Nairobi, Kenya

[Unepgef@unep.org](mailto:Unepgef@unep.org)

Ms. Kelly West  
GEF Coordinator  
[Kelly.West@unep.org](mailto:Kelly.West@unep.org)  
+254 20 762 4147

Local Office:

900 17th Street, NW  
Suite 506, Washington, D.C. 20006

## GEF Agency Secretariats cont'd

**United Nations Industrial Development Organization (UNIDO) Registry**  
Vienna International Centre  
PO Box 300  
A-1400 Vienna, Austria  
[gef@unido.org](mailto:gef@unido.org)

Mr. Juergen Hierold  
GEF Coordinator  
[J.Hierold@unido.org](mailto:J.Hierold@unido.org)  
+43 1 26026 4565

*Copy to:*  
*Ms. Pamela Mikschofsky*  
[p.mikschofsky@unido.org](mailto:p.mikschofsky@unido.org)

**United Nations Development Programme (UNDP) Registry**  
304 East 45th Street  
New York, NY 10017, USA  
[undpgef@undp.org](mailto:undpgef@undp.org)

Attn: Ms. Adriana Dinu  
GEF Executive Coordinator  
[Adriana.dinu@undp.org](mailto:Adriana.dinu@undp.org)  
+1 212 906 5143

## GEF Project Agency Secretariats

**Corporación Andina de Fomento (CAF)**  
380 Enrique Canaval Moreyra Ave., 13th Floor,  
San Isidro, Lima  
Lima 27, Peru  
[CAFGEF@caf.com](mailto:CAFGEF@caf.com)

Attn: René Gómez García Palao  
Senior Executive  
[rgomezgarcia@caf.com](mailto:rgomezgarcia@caf.com)  
+511-710-8530

*Copy to:*  
*Ms. Ligia Castro de Doens,*  
*Director*  
*Environment*  
[lcastro@caf.org](mailto:lcastro@caf.org)

**Conservation International (CI)**  
2011 Crystal Drive, Suite 500  
Arlington VA, 22202  
USA  
[CIGEF@conservation.org](mailto:CIGEF@conservation.org)

Attn: Mr. Miguel Morales  
Vice President/ Managing Director  
CI-GEF Project Agency  
[mamorales@conservation.org](mailto:mamorales@conservation.org)

*Copy to:*  
[osamaroo@conservation.org](mailto:osamaroo@conservation.org)

## GEF Project Agency Secretariats cont'd

**Development Bank of Southern Africa  
(DBSA)**

1258 Lever Road, Headway Hill  
Midrand, 1685  
South Africa  
[DBSAGEF@dbsa.org](mailto:DBSAGEF@dbsa.org)

Attn: Ms. Nomsa T. Zondi  
GEF Coordinator  
[nomsaz@dbsa.org](mailto:nomsaz@dbsa.org)  
+27 11 313 3491

**Foreign Economic Cooperation Office  
(FECO)**

Ministry of Environmental Protection  
ECO Building  
No.5 Houyingfang Hutong  
Xicheng District, Beijing 100035, China  
[FECOGEF@mepfeco.org.cn](mailto:FECOGEF@mepfeco.org.cn)

Attn: Mr. Xiao Xuezhi  
Deputy Director General  
[xiao.xuezhi@mepfeco.org.cn](mailto:xiao.xuezhi@mepfeco.org.cn)  
+ 86-10-82268807

*Copy to:*  
*Ms. Chen Haijun*  
*Director,*  
[chen.haijun@mepfeco.org.cn](mailto:chen.haijun@mepfeco.org.cn)  
+ 86-10-82268846

Ms. Yan Wei  
Senior Project Manager  
[yan.wei@mepfeco.org.cn](mailto:yan.wei@mepfeco.org.cn)  
+ 86-10-82268848

**International Union for Conservation of  
Nature (IUCN)**

Rue Mauverney, 28  
CH-1196 Gland,  
Switzerland  
[IUCNCEF@iucn.org](mailto:IUCNCEF@iucn.org)

Attn: Cyrie Sendashonga  
Global Director, Policy and Programme  
[Cyriaque.Sendashonga@iucn.org](mailto:Cyriaque.Sendashonga@iucn.org)  
+41 22 999 03 17

*Copy to:*  
*Mr. Jean-Yves Pirot,*  
*Head, GEF Coordination Unit*  
[jean-yves.pirot@iucn.org](mailto:jean-yves.pirot@iucn.org)  
+41 22 999 02 56

*Mr. Sébastien Delahaye*  
*Portfolio Manager*  
*GEF Coordination Unit*  
[Sebastien.Delahaye@iucn.org](mailto:Sebastien.Delahaye@iucn.org)  
+41 22 999 02 51

## GEF Project Agency Secretariats cont'd

---

**World Wildlife Fund, Inc. (WWF-US)**

1250 24th St, NW  
Washington, DC 20037-1193  
[WWFGEF@wwfus.org](mailto:WWFGEF@wwfus.org)

Attn: Dr. David S. McCauley  
Senior Vice President  
Policy and Government Affairs  
[david.mccauley@wwfus.org](mailto:david.mccauley@wwfus.org)  
+1-202-495-4159

*Copy to:*  
*Mr. Hervé Lefevre*  
*Senior Director, GEF Relations and*  
*GEF Coordinator*  
[Herve.Lefevre@wwfus.org](mailto:Herve.Lefevre@wwfus.org)  
+1-202-459-8533

**Fundo Brasileiro para a Biodiversidade (FUNBIO)**

Rua Voluntários da Pátria, 286 5º andar  
Botafogo, Rio de Janeiro, RJ  
22270-014  
[funbiogef@funbio.org.br](mailto:funbiogef@funbio.org.br)

Attn: Fabio Heuseler Ferreira Leite  
GEF Coordinator  
[fabio.leite@funbio.org.br](mailto:fabio.leite@funbio.org.br)  
+ 55 21 2123-5326

*Copy to:*  
[agenciageg@funbio.org.br](mailto:agenciageg@funbio.org.br)

**Banque Ouest Africaine de Développement (BOAD)**

68 Avenue de La Liberation  
1172 - Lomé / Togo

Attn: Almamy Mbengue  
Director of Environment and  
Finance Climate,  
GEF Coordinator and Focal  
Point [ambengue@boad.org](mailto:ambengue@boad.org)  
+(228)22.232.525.24

*Copy to:*  
*Ibrahim Traore*  
*Principal Economist of environment,*  
*GEF Alternate Focal Point*  
[itraore@boad.org](mailto:itraore@boad.org)  
+1(228)22.23.26.92

*Copy to:*  
*Ms. Sangare-Toure Fatoumata*  
[ftoure@boad.org](mailto:ftoure@boad.org)

---

## DISTRIBUTION LIST WHEN SUBMITTING PROJECT PROPOSALS FOR GEF CEO APPROVAL/ENDORSEMENT

As a rule, all GEF Agencies are expected to circulate their project proposals to the GEF Secretariat, GEF Agencies, and STAP and to the relevant Convention Secretariat.

### Standard Distribution List for all projects (PIF, PPG, FSP, MSP, and EA):

gcoordination@thegef.org  
 STAP.Secretariat@unenvironment.org  
 christopher.whaley@unenvironment.org  
 adbgef@adb.org  
 bdunn@adb.org  
 njahmad@adb.org  
 gef\_afdb@afdb.org  
 m.assouyouti@afdb.org  
 k.lonsway@afdb.org  
 ambengue@boad.org  
 dtoe@boad.org  
 itraore@boad.org  
 straore@boad.org  
 ytoure@boad.org  
 CAFGEF@caf.com  
 rgomezgarcia@caf.com  
 lcastro@caf.org  
 CIGEF@conservation.org  
 lspijkerman@conservation.org  
 osamaroo@conservation.org  
 DBSAGEF@dbsa.org  
 nomsaz@dbsa.org  
 ebrdgef@ebrd.com  
 simonetm@ebrd.com  
 GEF-Coordination-Unit@fao.org  
 faogef@fao.org  
 TCI-Director@fao.org  
 Jeffrey.Griffin@fao.org  
 FECOGEF@mepfeco.org.cn  
 xiao.xuezhhi@mepfeco.org.cn  
 chen.haijun@mepfeco.org.cn  
 yan.wei@mepfeco.org.cn  
 FUNBIOGEF@funbio.org.br  
 agenciagef@funbio.org.br  
 fabio.leite@funbio.org.br  
 idb-gef@iadb.org  
 jbonilla@iadb.org  
 paolap@iadb.org  
 ECDmailbox@ifad.org  
 p.saintange@ifad.org  
 m.astralaga@ifad.org  
 l.laganda@ifad.org  
 a.nazario@ifad.org  
 IUCNGEF@iucn.org  
 Cyriaque.Sendashonga@iucn.org  
 Sebastien.Delahaye@iucn.org  
 jean-yves.pirot@iucn.org  
 unepgef@unep.org  
 brennan.vandyke@unep.org  
 Kelly.West@unep.org  
 gef@unido.org  
 j.hierold@unido.org  
 p.mikschofsky@unido.org  
 undpgef@undp.org  
 adriana.dinu@undp.org  
 wbgefoperations@worldbank.org  
 WWFGEF@wwfus.org  
 David.McCauley@wwfus.org  
 Herve.Lefeuvre@wwfus.org

### To be included in the Standard Distribution List as appropriate:

#### *For Biodiversity Projects:*

secretariat@cbd.int  
 yibin.xiang@cbd.int

#### *For Climate Change Projects:*

gefprojects@unfccc.int  
 gefenabling.activities@unfccc.int

#### *For Land Degradation Projects:*

secretariat@unccd.int  
 athust@unccd.int

#### *For Mercury Projects*

jacob.duer@unep.org  
 shelia.logan@unep.org

#### *For POPs Projects:*

ta@brsmeas.org  
 maria.cardenas@brsmeas.org  
 frank.moser@brsmeas.org