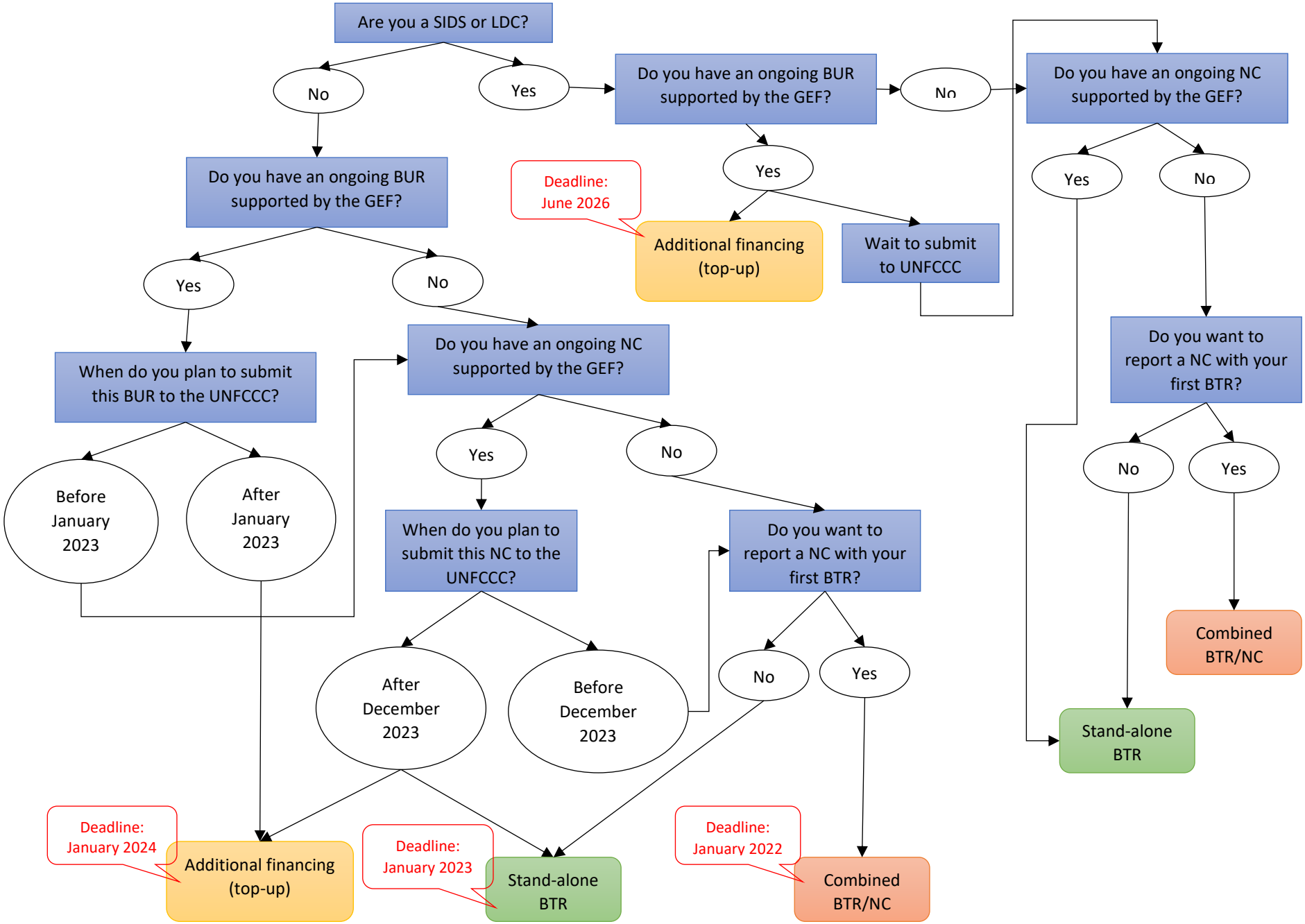Decision tree for choosing modality for first BTR support from GEF